

Album raccolta sketch per la nuova sala studio EDISU nelle ex scuderie regie di torino

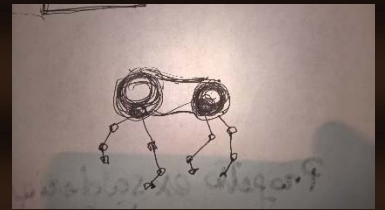

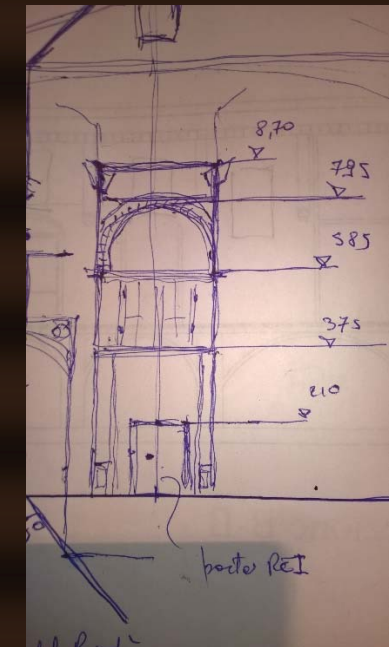

Estratto tavola tecnica "area di studio" cavallerizza reale Città di Torino

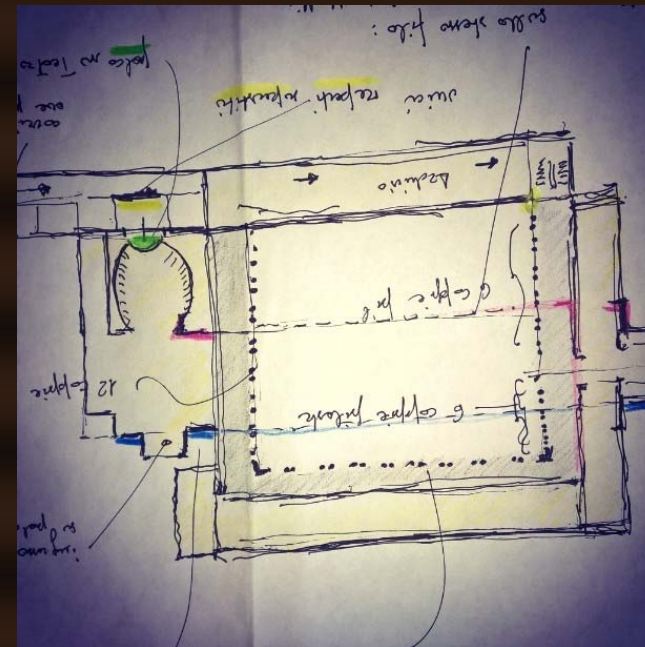
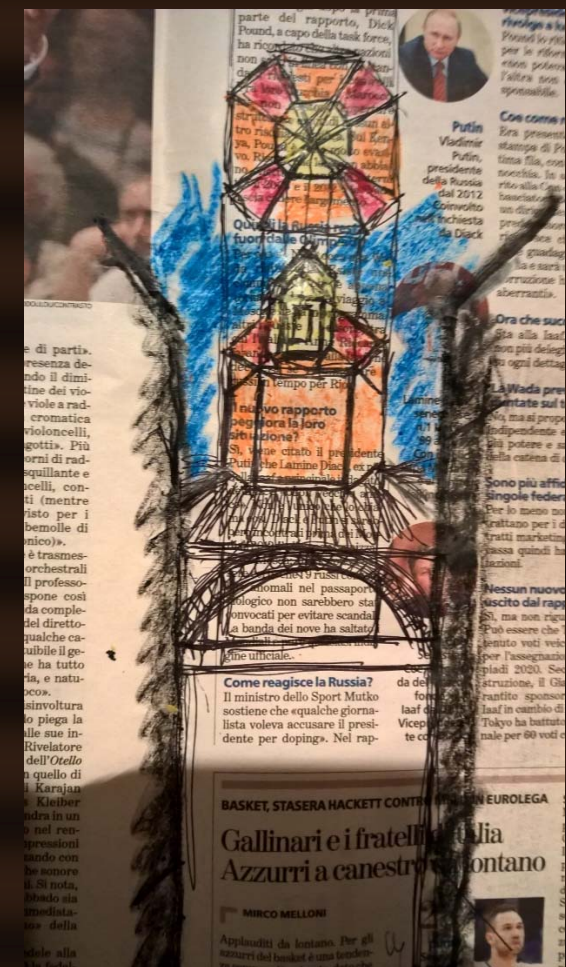
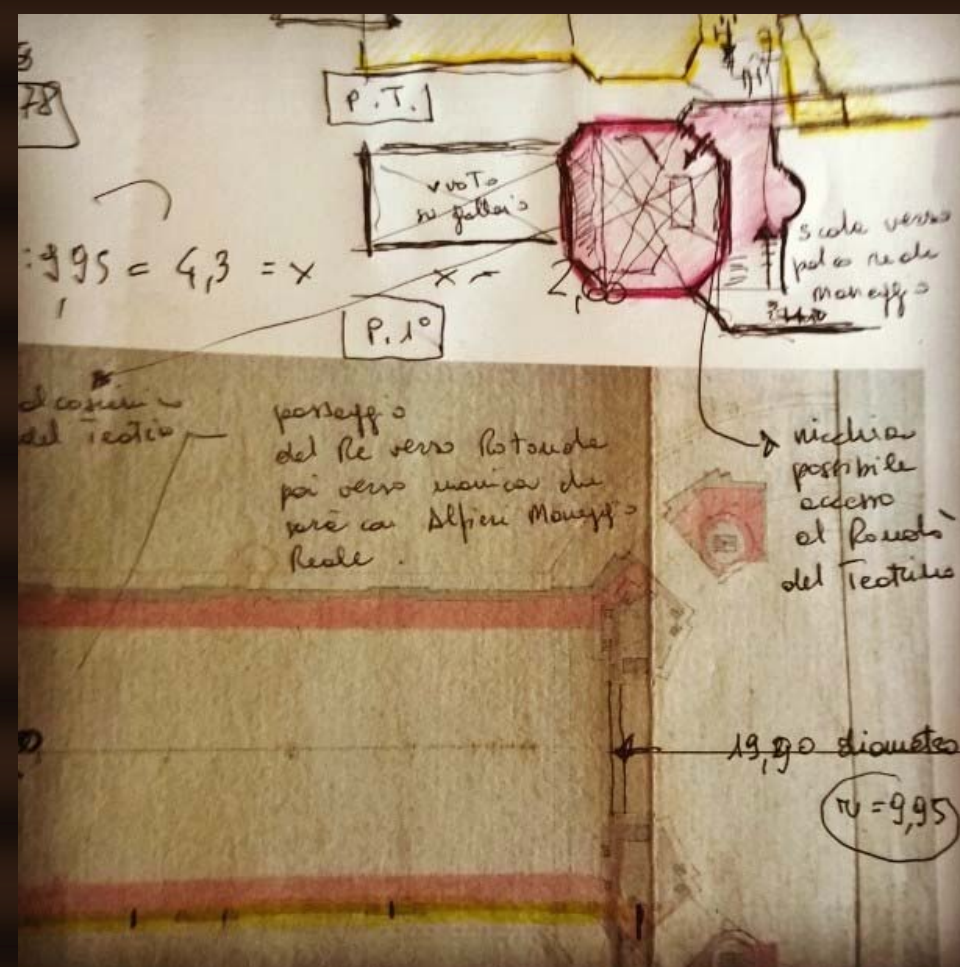
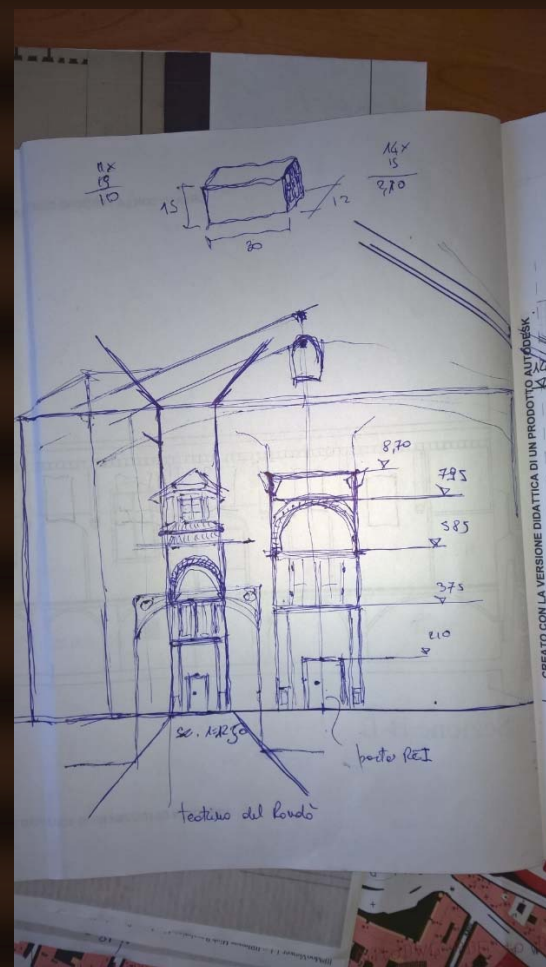

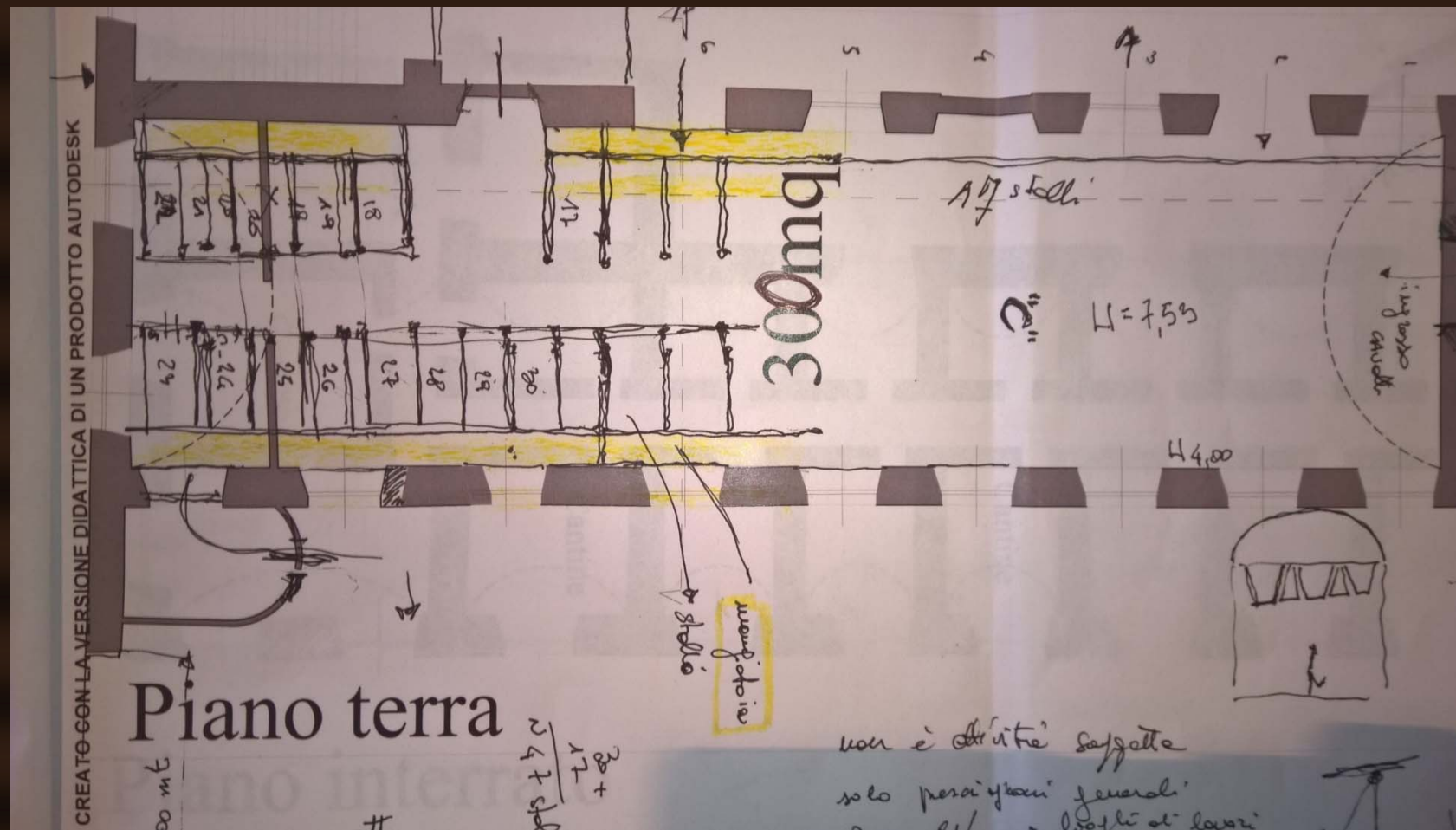

Studio delle scuderie e ricerca del "modulo"

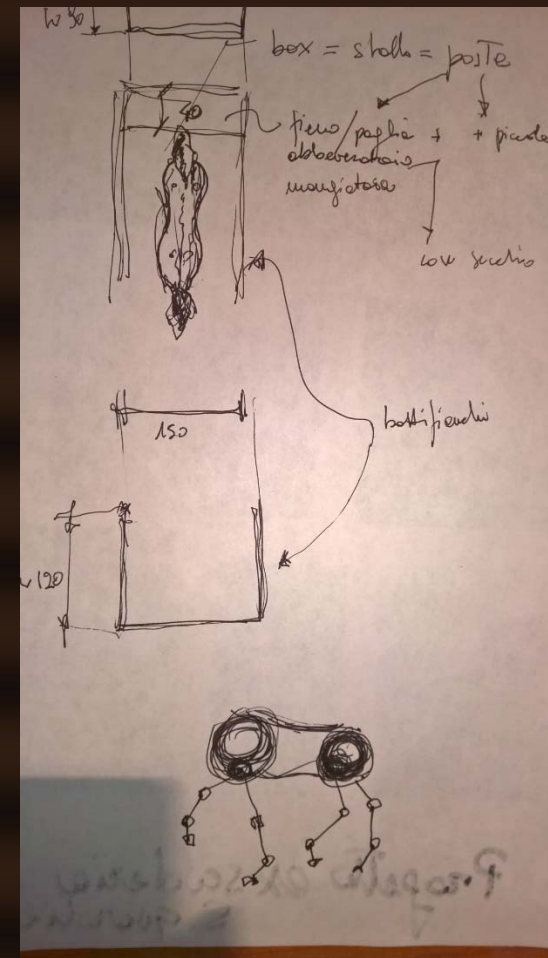

Ricostruzione della "posta" e sue dimensioni

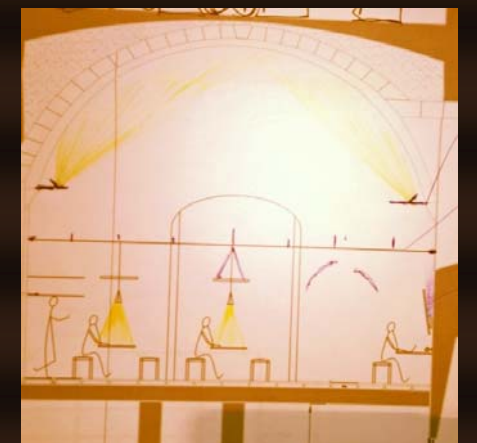
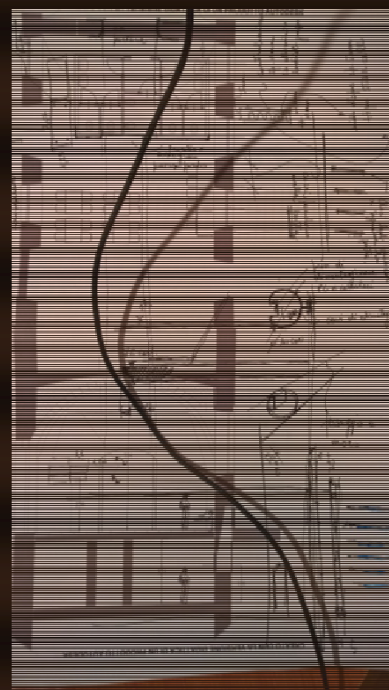
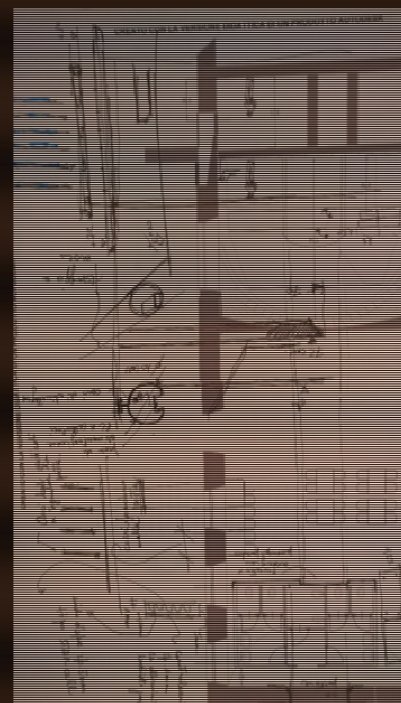
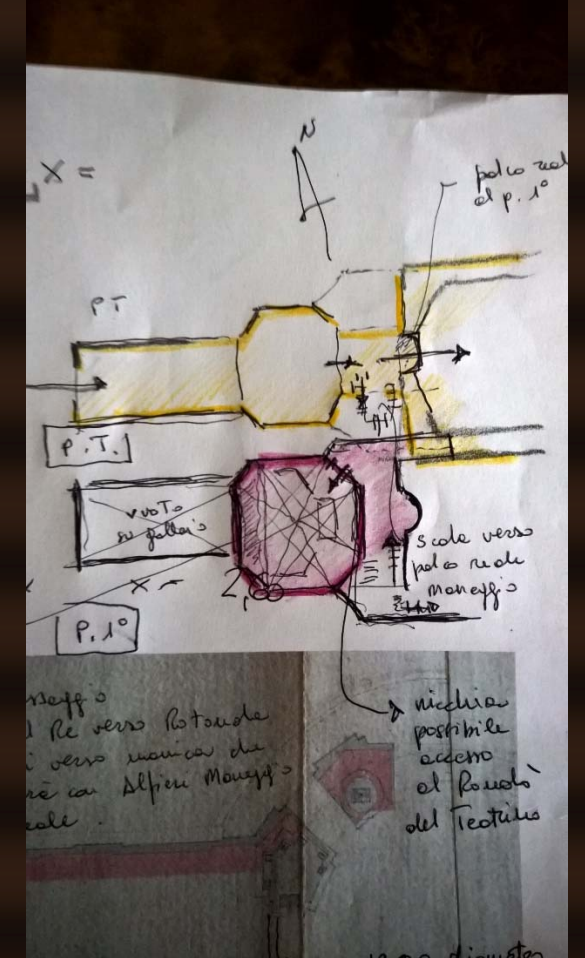

Studio della Rotonda

primi pensieri sull'osservatorio

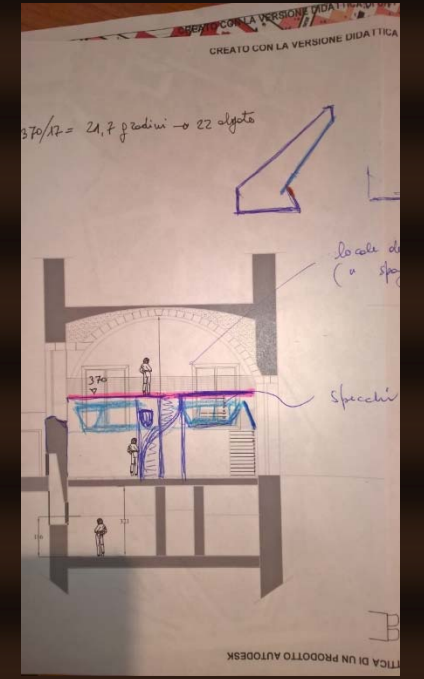
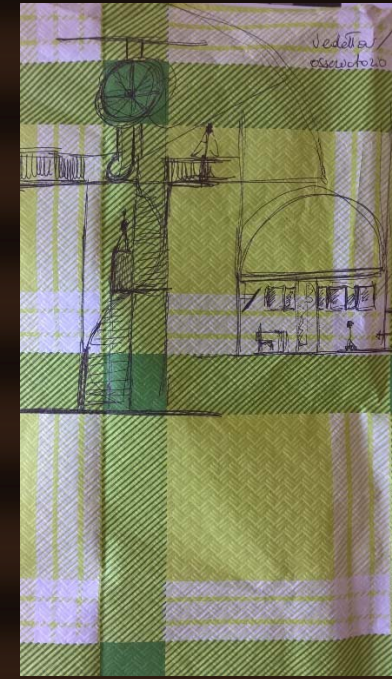
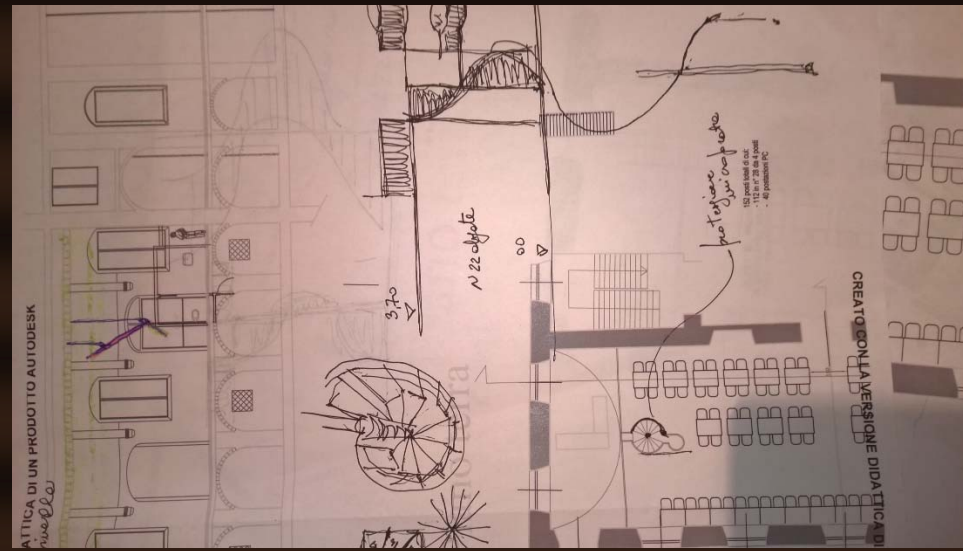
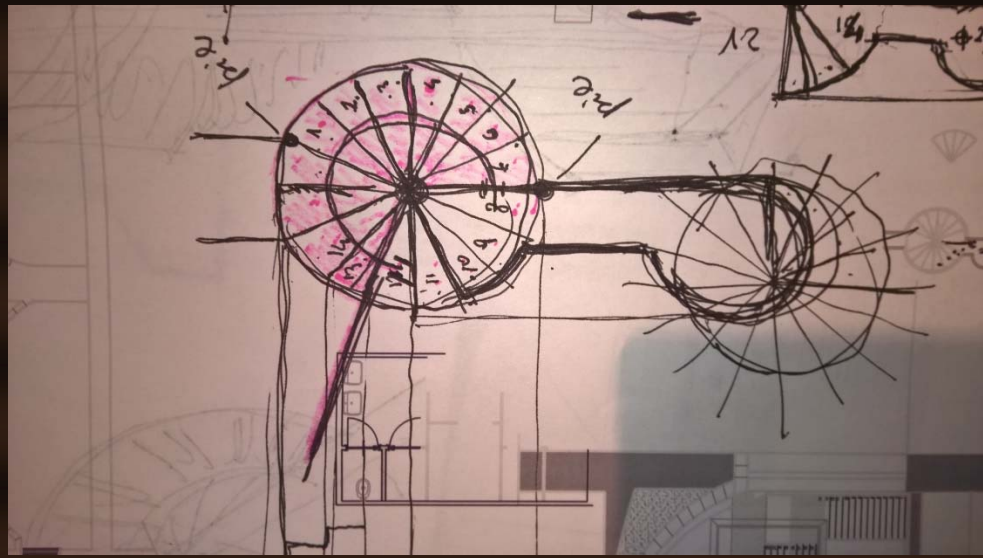

concept "snail staircase"

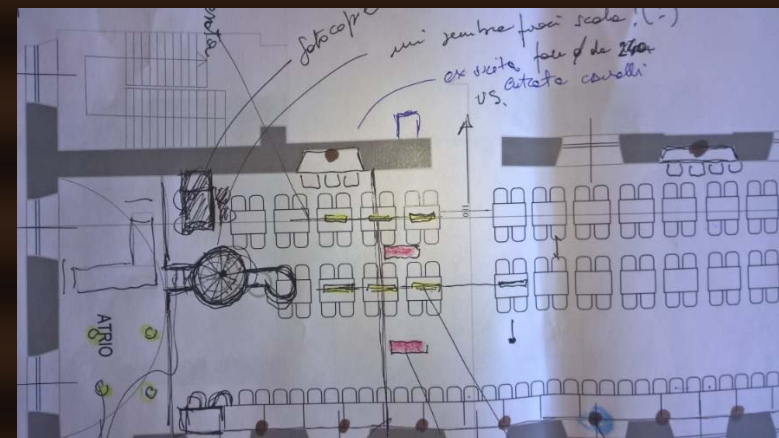
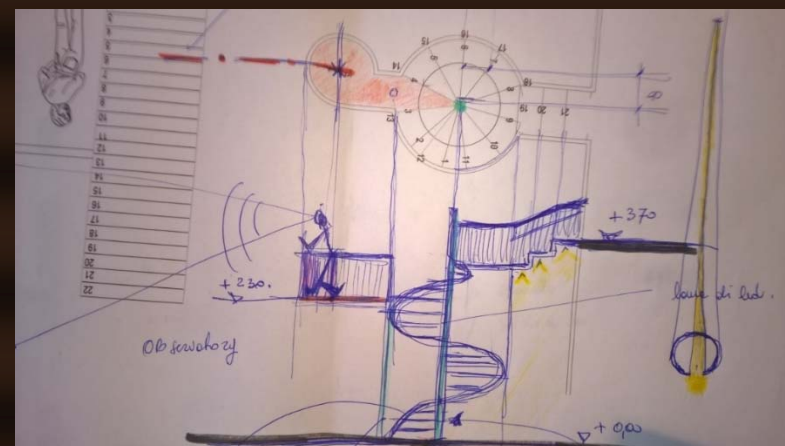
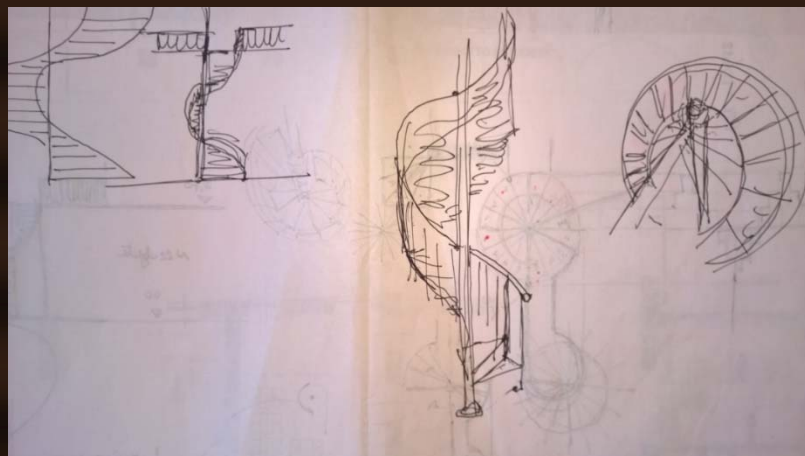
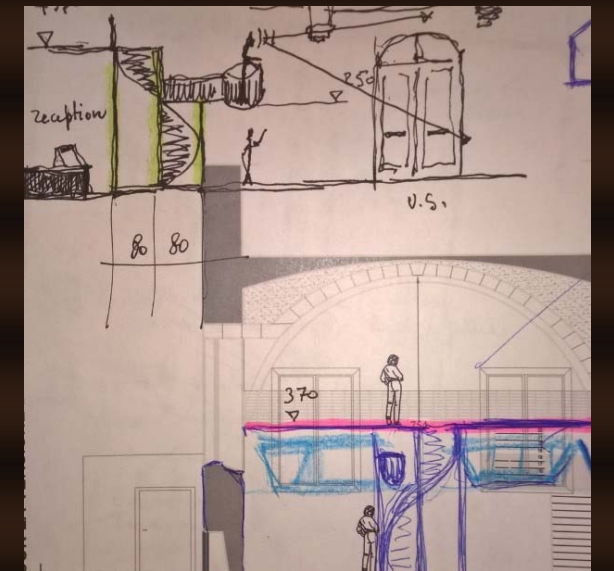
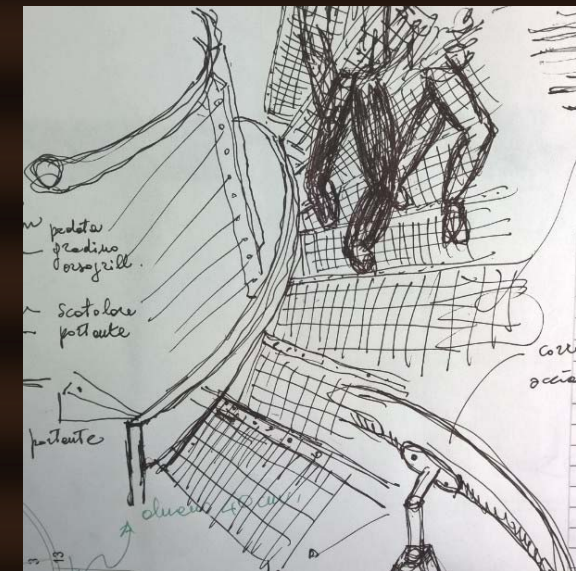
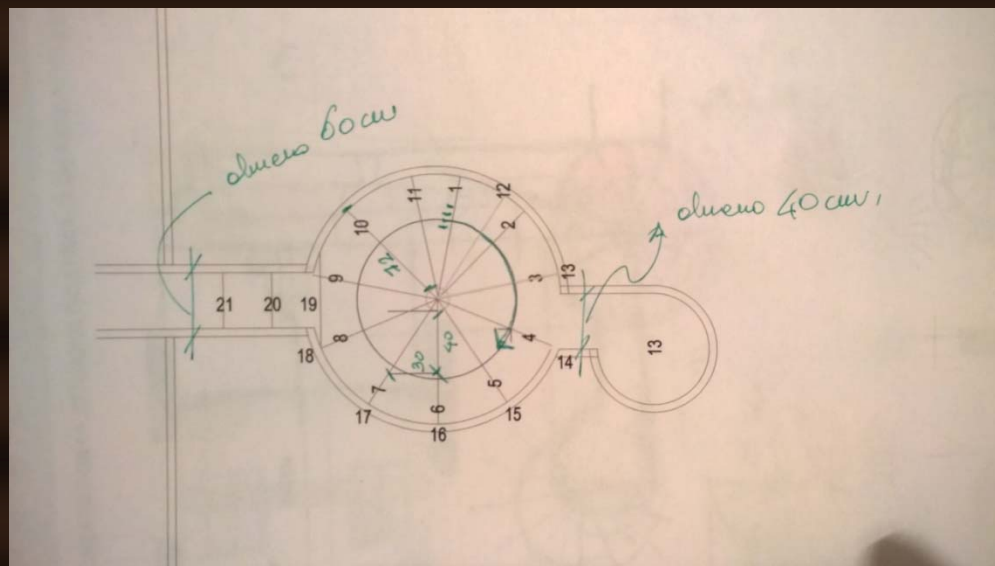
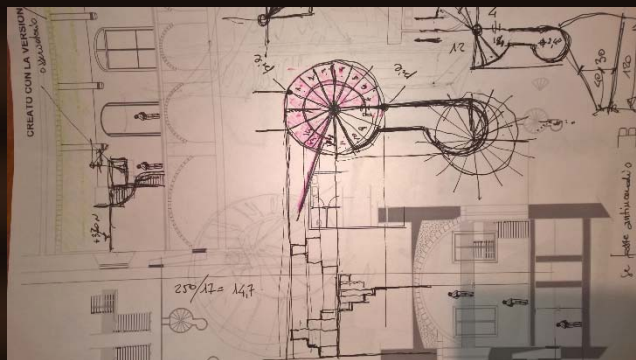

Studi sul sito limitrofo "a Accademia Reale"

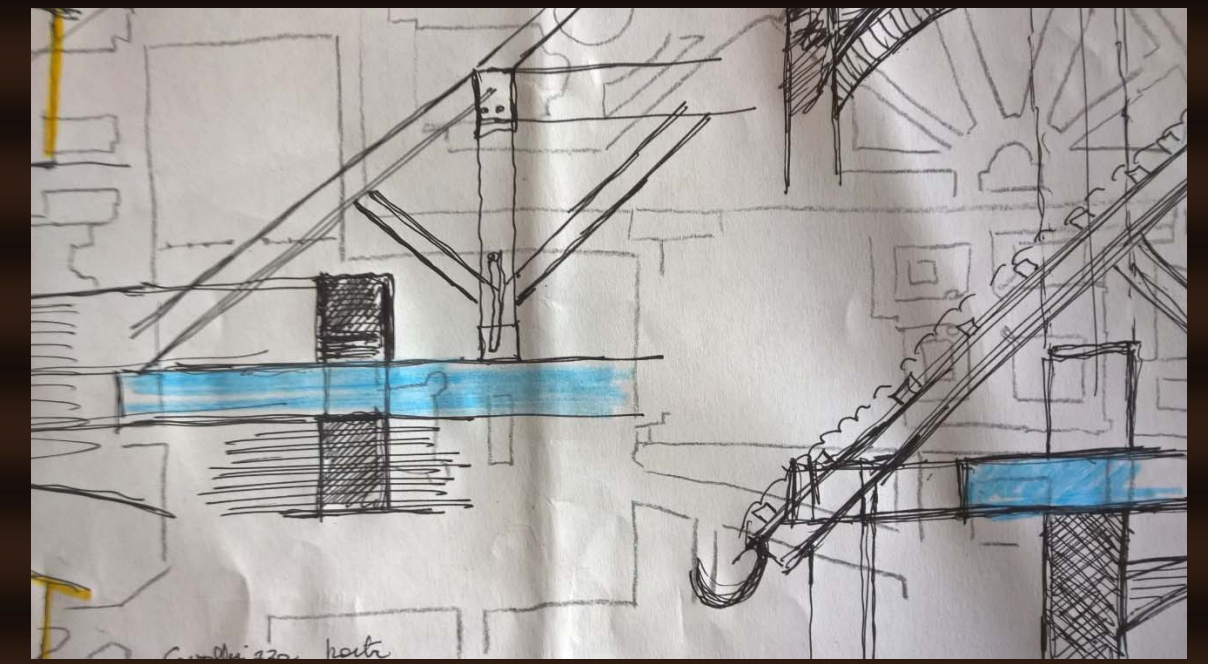
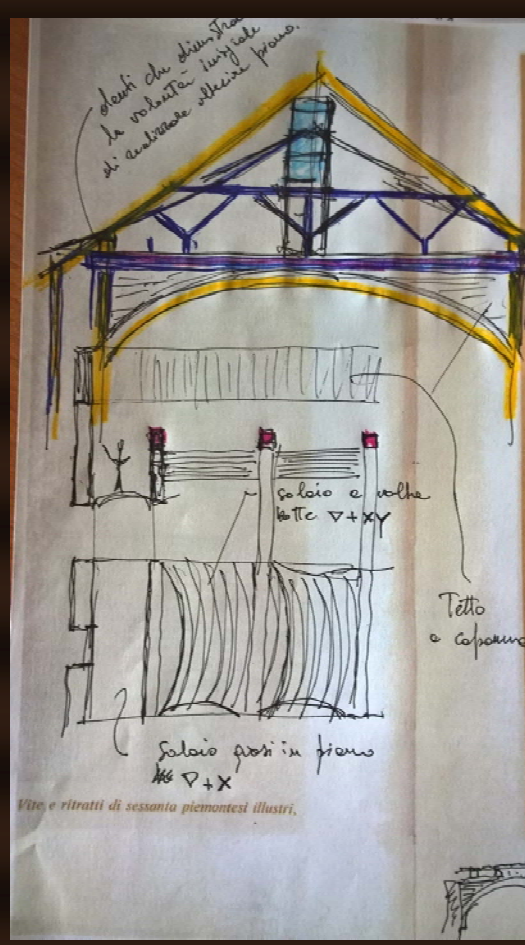
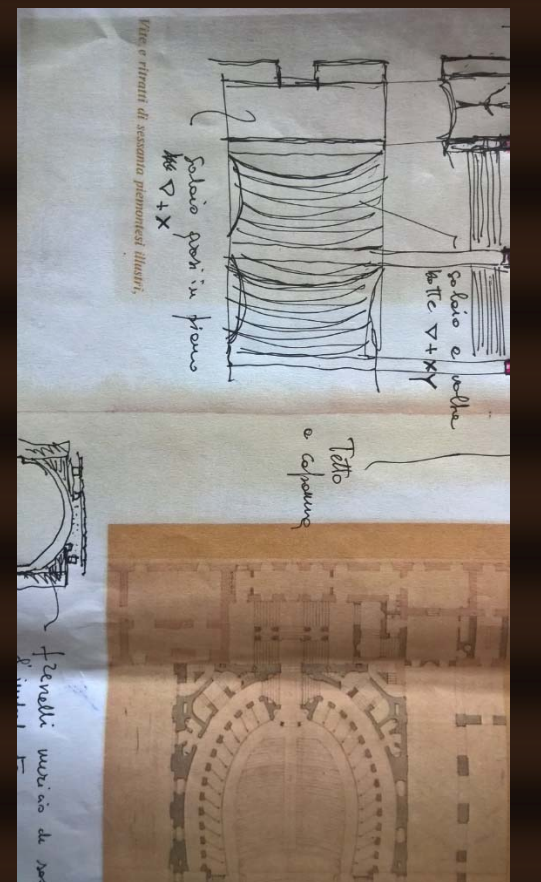
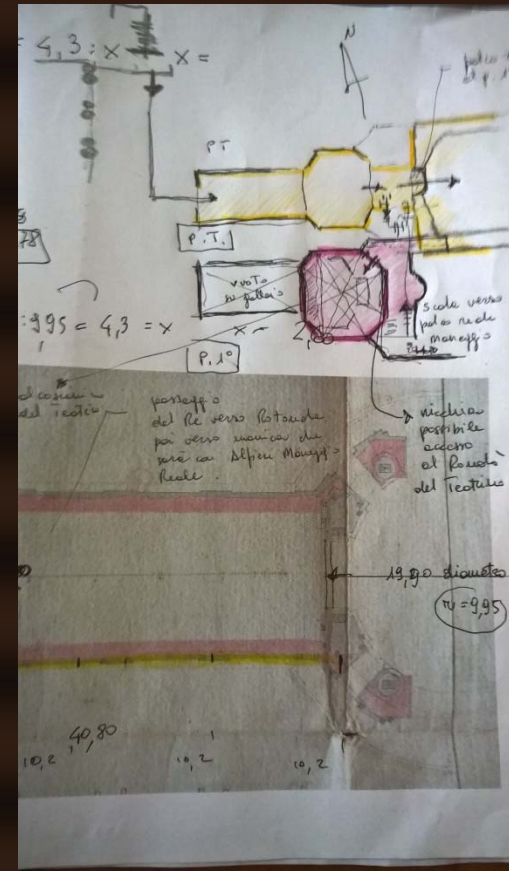
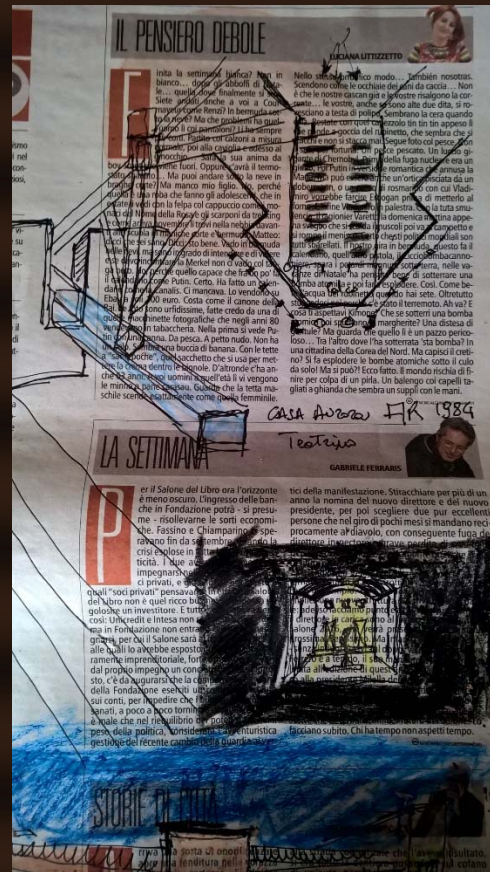
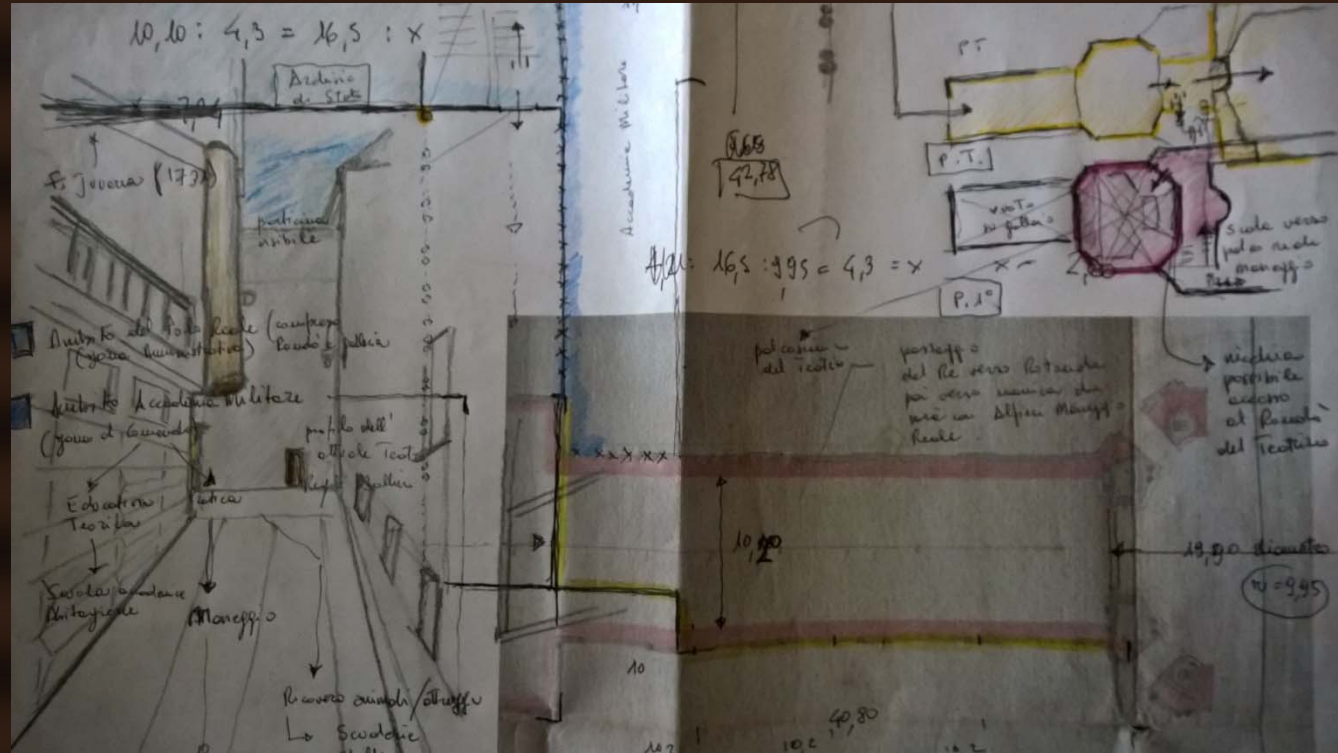

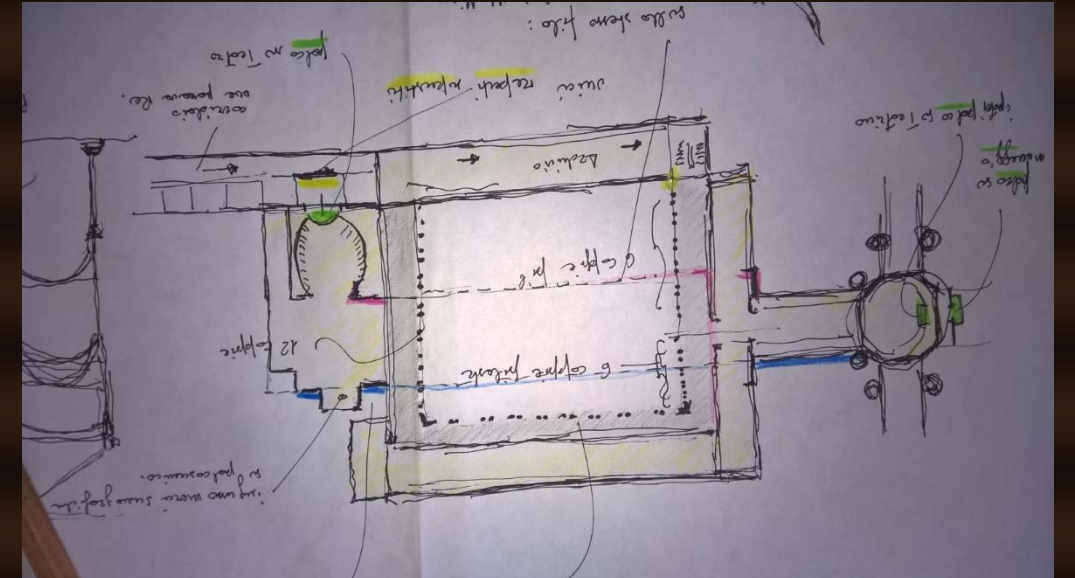
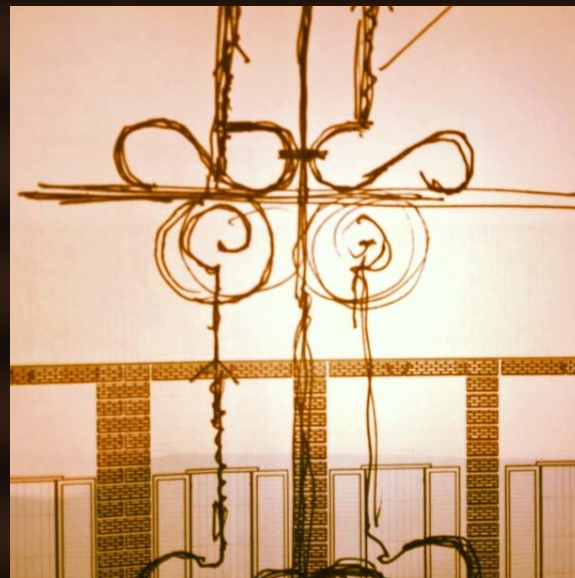
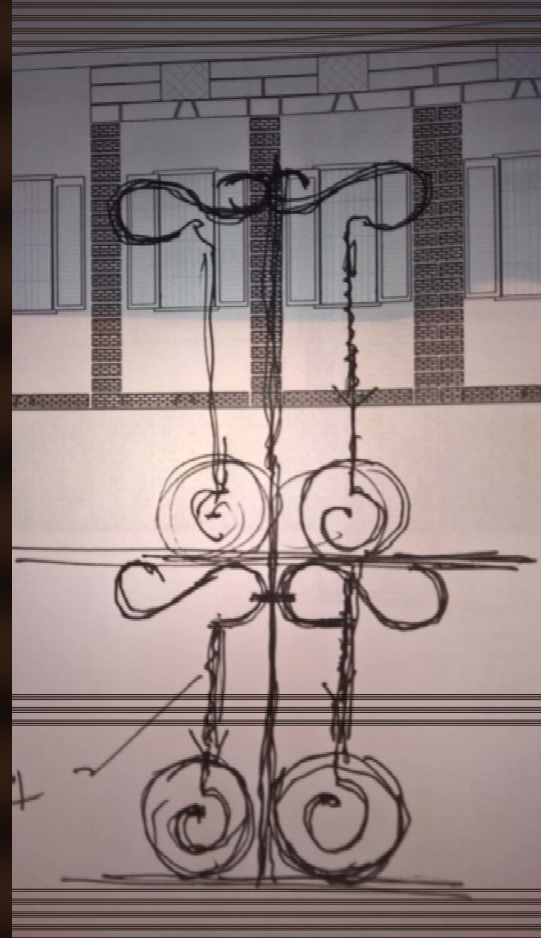
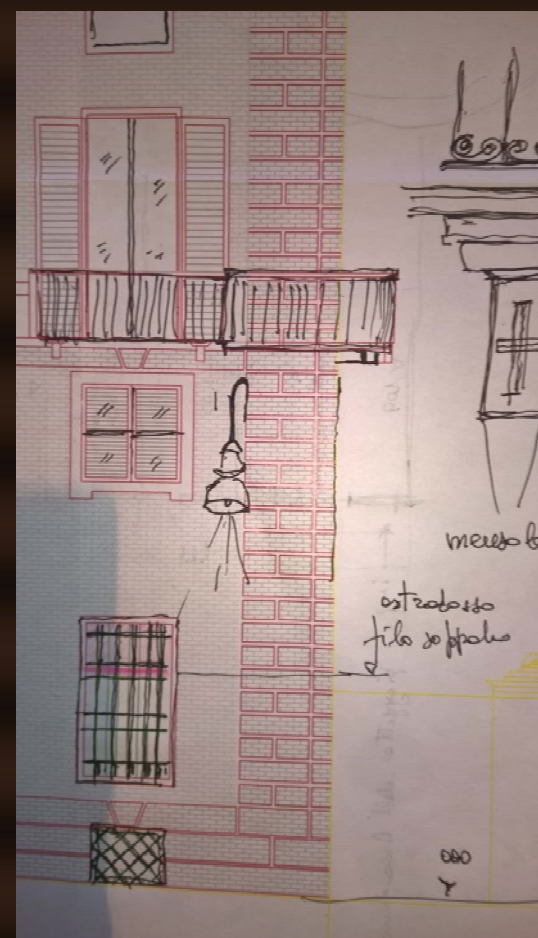
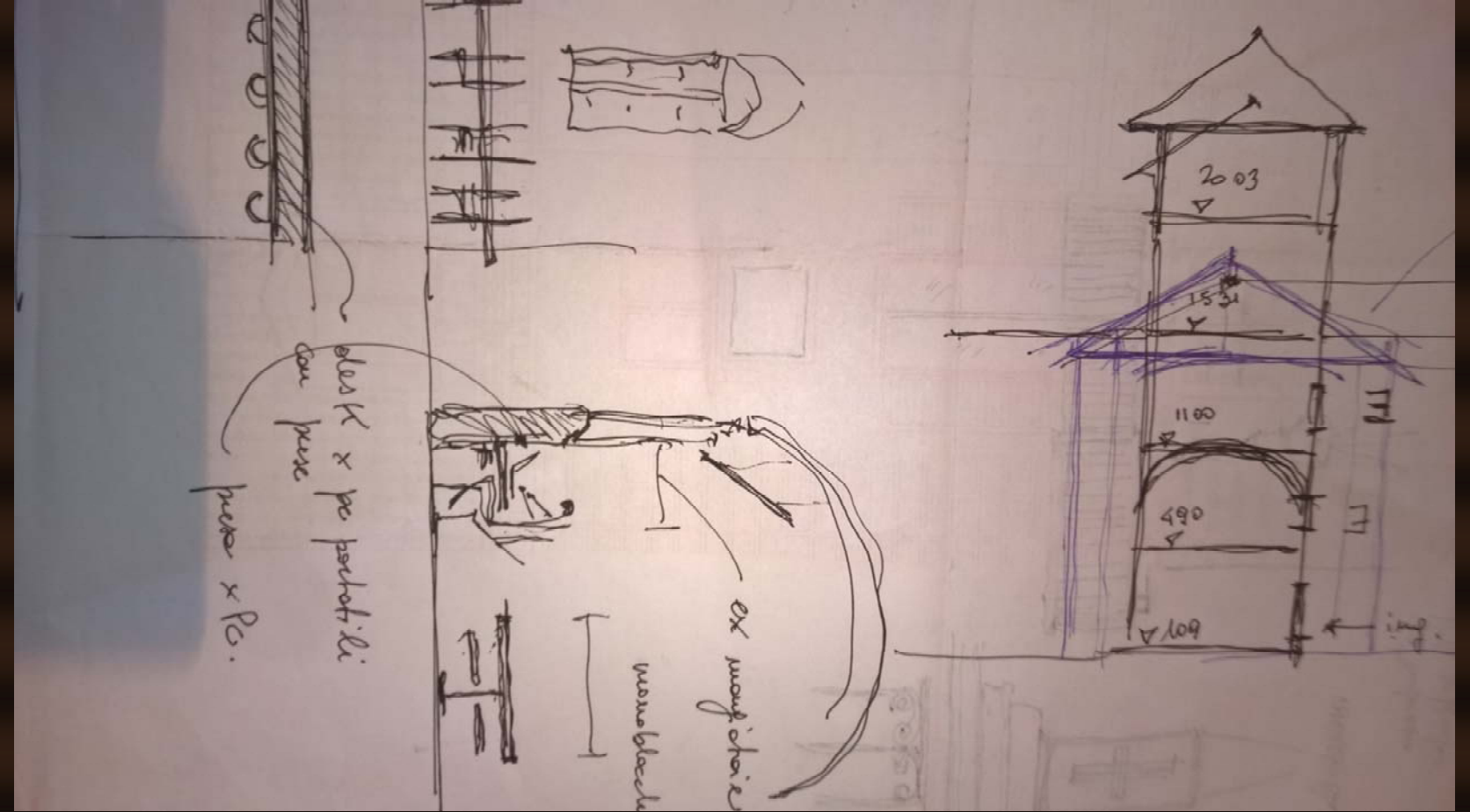
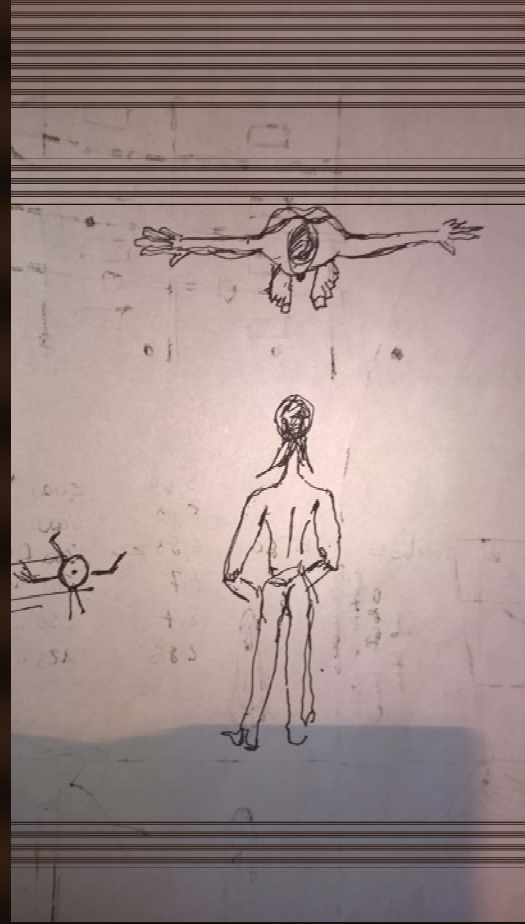
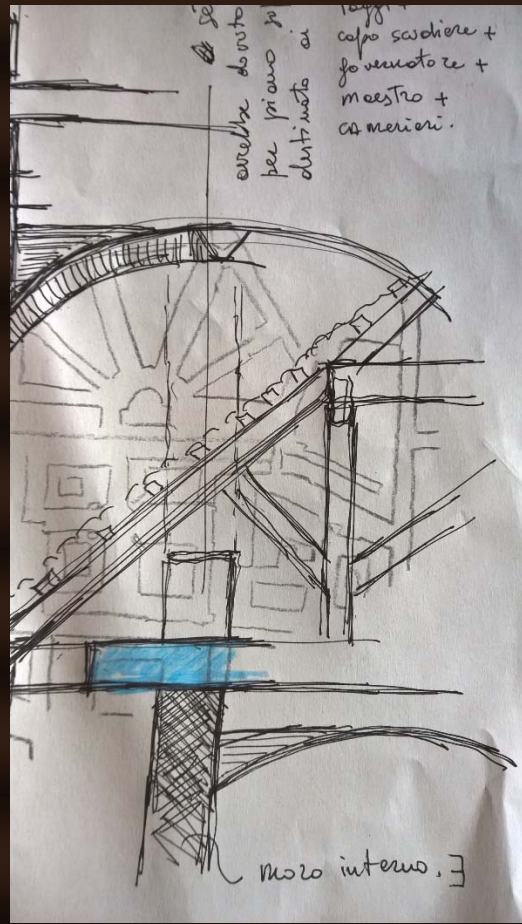

lavorazione del ferro dell'inferrata a segnalare presenza di soppalco entro il "Salone delle Guardie"

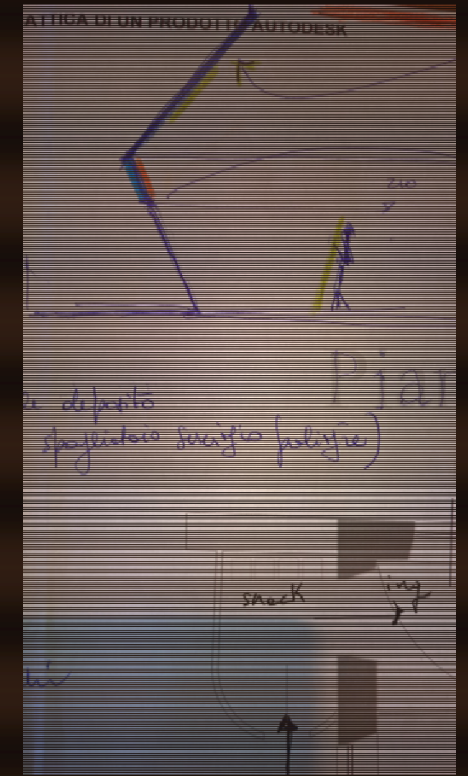
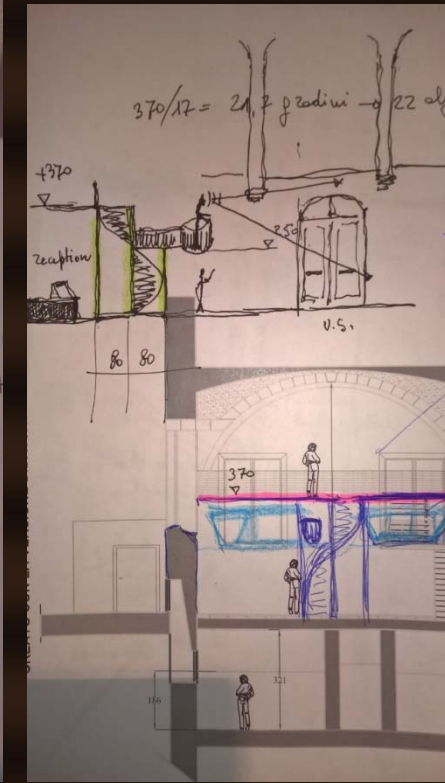
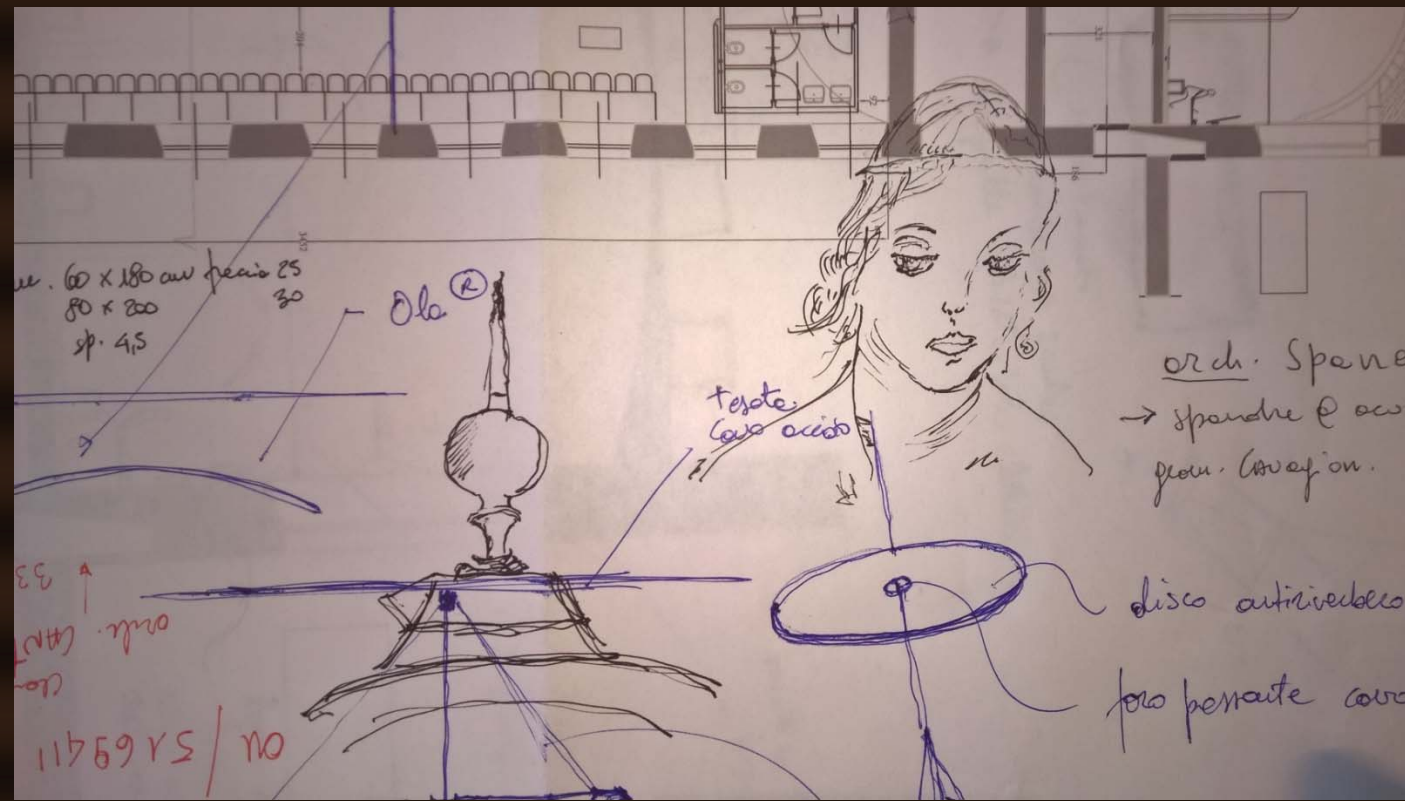
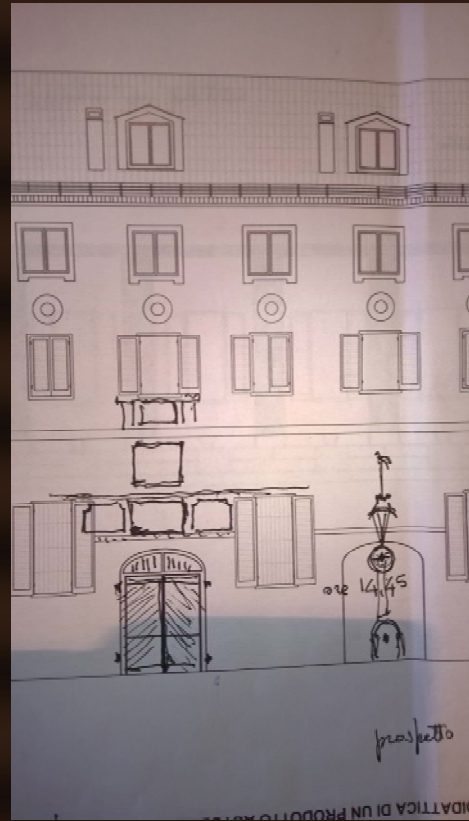

prima idea della "parete sospesa specchiata"

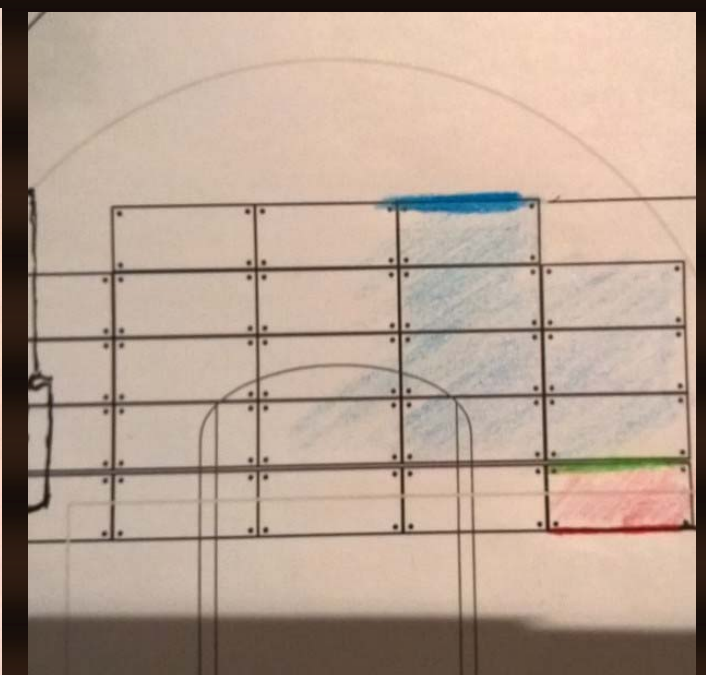
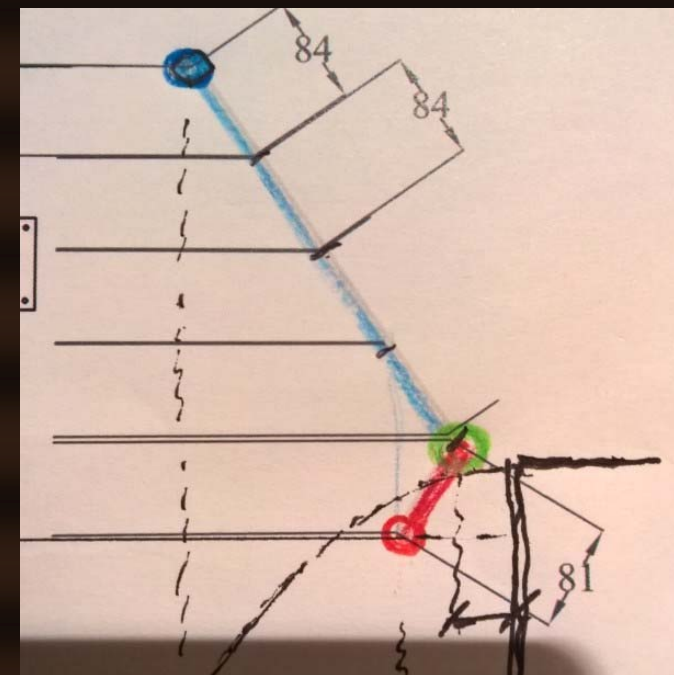
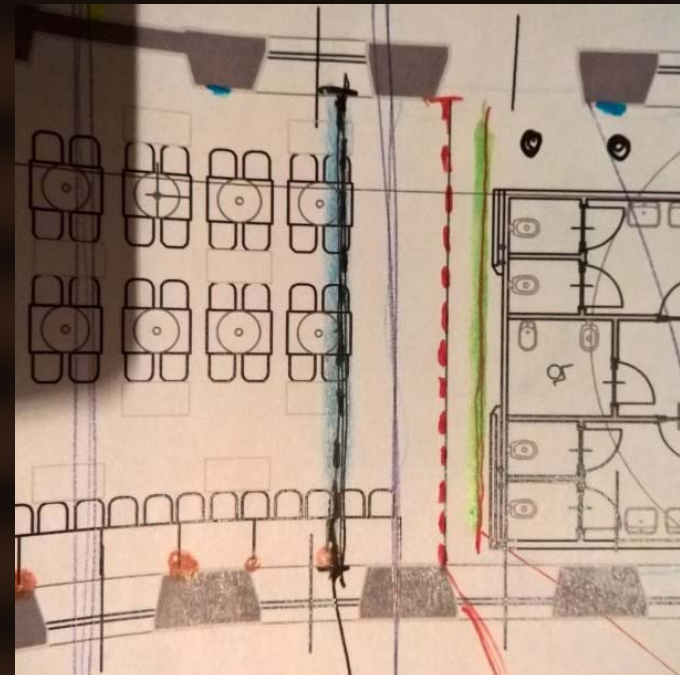

blocco delle celle bagno prefabbricate forse recuperate dalle esistenti